AKKA/LAA organizatoriskā struktūra
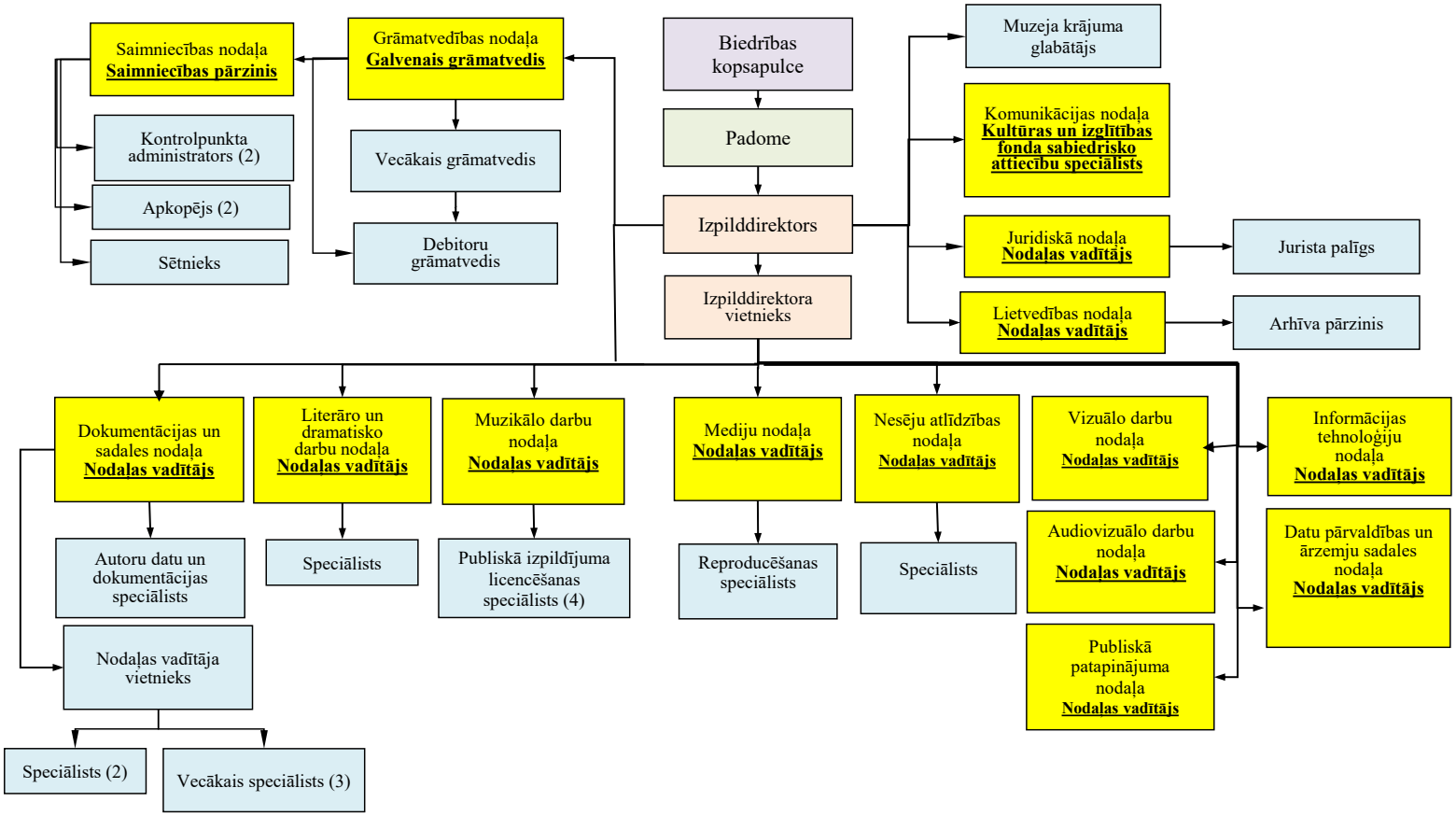
UR-04/26